

WOSSAC: 494
631.474
(676.2)

AGR LIBRARY

COLONY AND PROTECTORATE OF KENYA

UNEN
KENYA, DEPARTMENT OF AGRICULTURE
CA

SOIL SURVEY
OF THE
SONGHOR AREA
KENYA

26/21

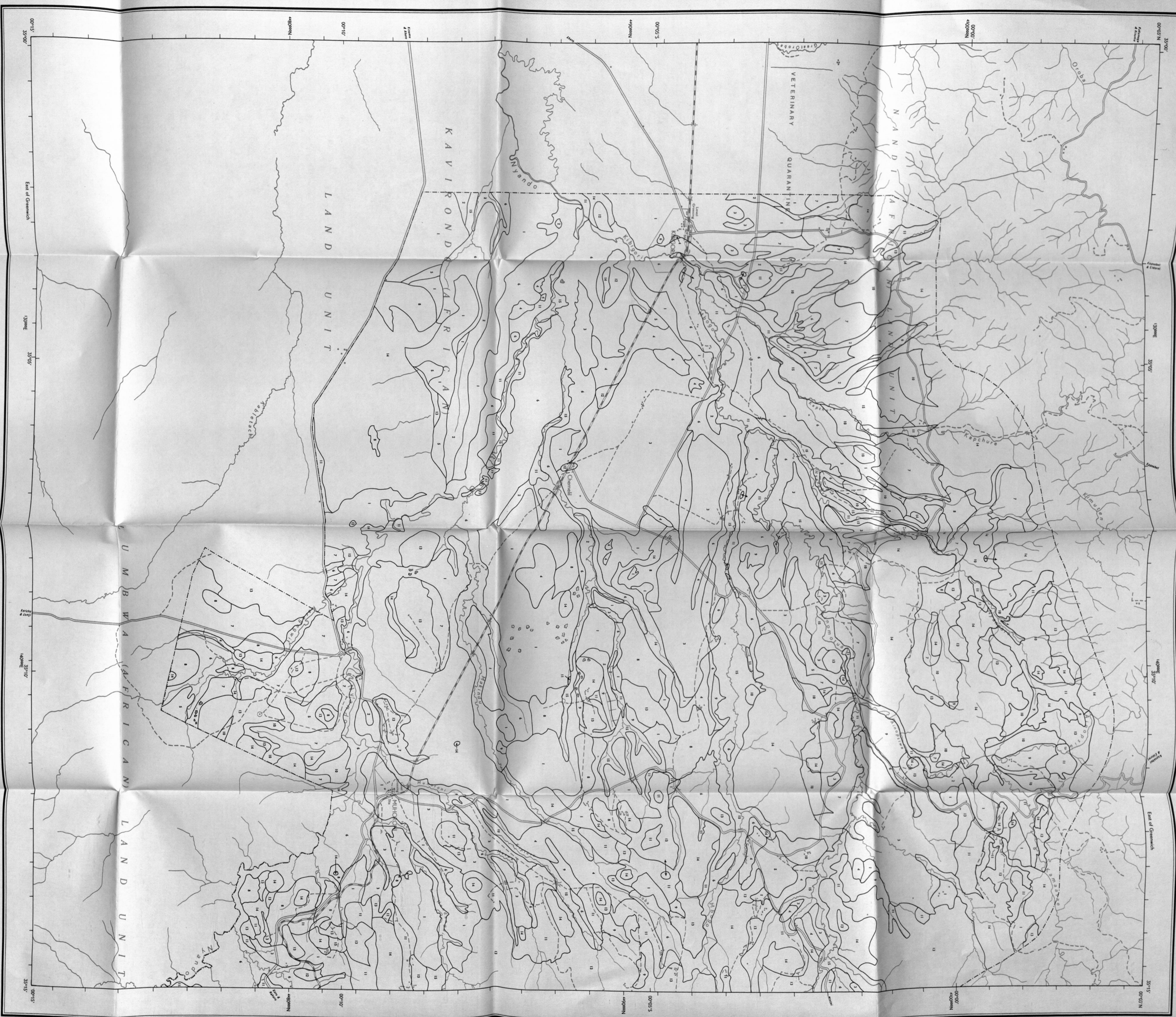

D.O. 5/1964/3028
 Published by Directorate of Overseas Surveys
 © Crown Copyright 1964
 Form and prepared from D.O. 3/23 with some later corrections

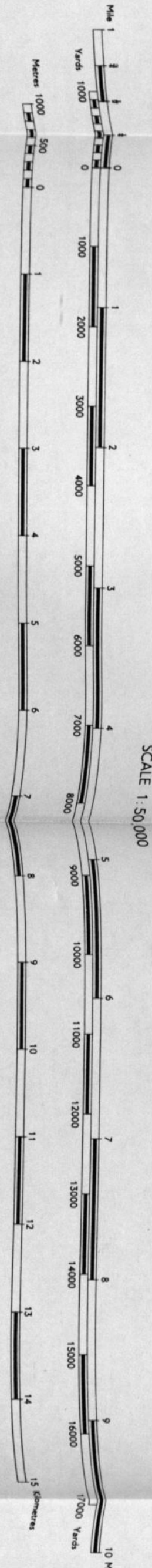

SOILS WITH IMPROVED DRAINAGE	
I	Salts, chiefly alkali carbonates
II	Salts, chiefly alkali chlorides
III	Clay and silt, very deep
IV	Clay and silt, very deep
V	Clay and silt, very deep
VI	Clay and silt, very deep
VII	Clay and silt, very deep
VIII	Clay and silt, very deep
IX	Clay and silt, very deep
X	Clay and silt, very deep
XI	Clay and silt, very deep
XII	Clay and silt, very deep
XIII	Clay and silt, very deep
XIV	Clay and silt, very deep
XV	Clay and silt, very deep
XVI	Clay and silt, very deep
XVII	Clay and silt, very deep
XVIII	Clay and silt, very deep
XIX	Clay and silt, very deep
XX	Clay and silt, very deep
XXI	Clay and silt, very deep
XXII	Clay and silt, very deep
XXIII	Clay and silt, very deep
XXIV	Clay and silt, very deep
XXV	Clay and silt, very deep
XXVI	Clay and silt, very deep
XXVII	Clay and silt, very deep
XXVIII	Clay and silt, very deep
XXIX	Clay and silt, very deep
XXX	Clay and silt, very deep

Printed for D.O.S. by the Government Printer, Nairobi, Kenya.
 Soil survey carried out by the Directorate of Overseas Surveys, Ministry of Agriculture, Kenya.
 Soil survey: James Thorp, G.A. Woodcock and E. J. Miller, April-August 1964.
 This map is one of three which accompany Soil Survey Report No. 103/3 of the Department of Agriculture, Kenya.

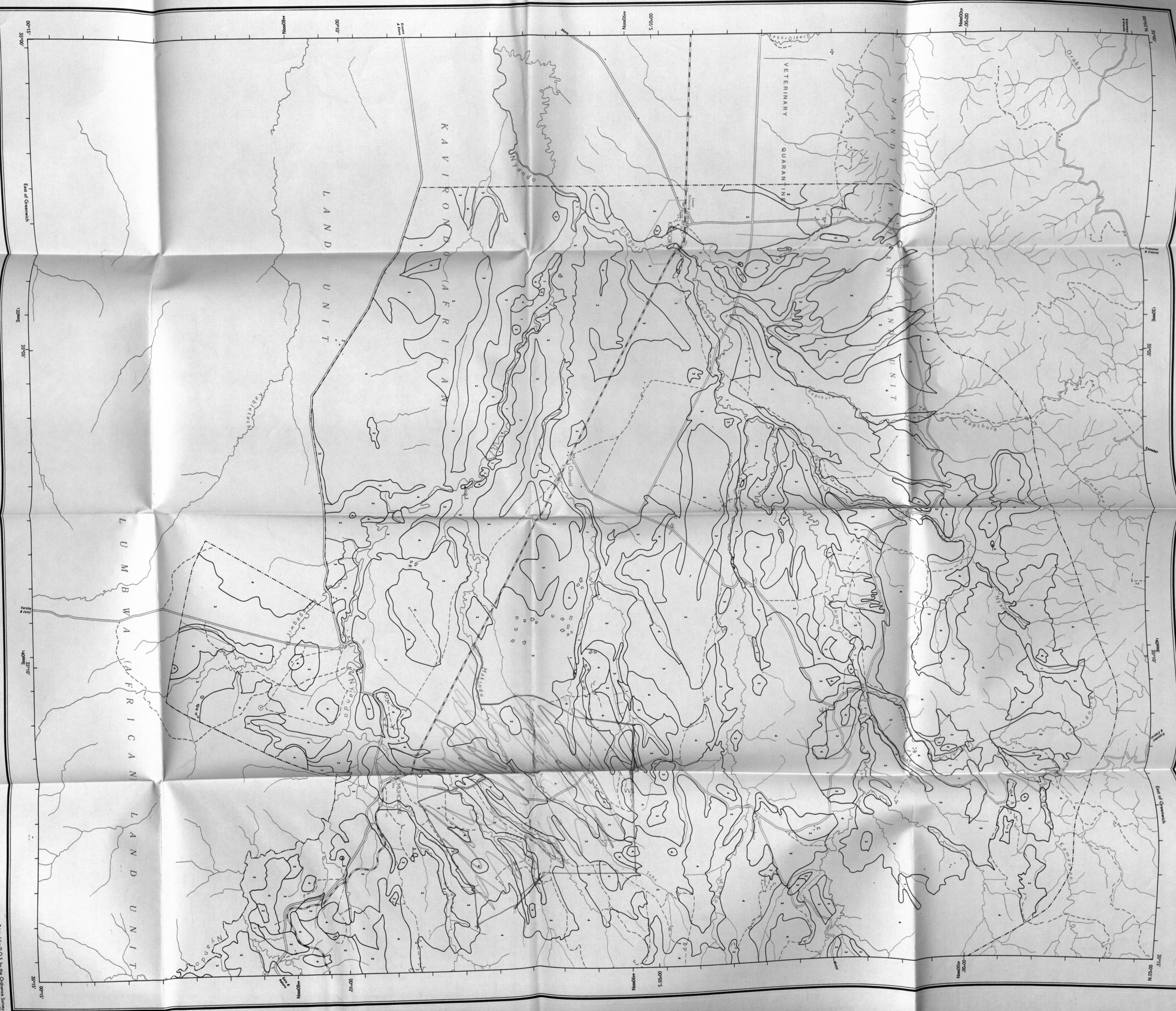

D.O.S. (M.A.) 309C
 First Edition D.O.S.
 Published by Directorate of Overseas Surveys
 © Crown Copyright 1958
 Original photographed by D.O.S.
 Base map prepared from D.O.S. 23 with some later corrections

SCALE 1:50,000

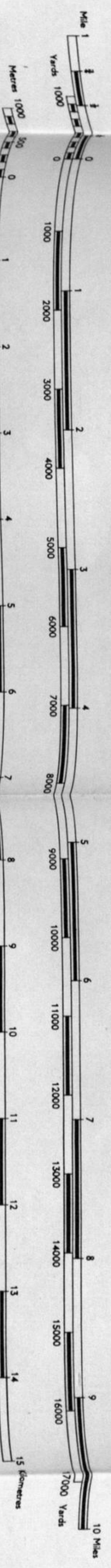

.....	Soil survey boundary	Soil survey well suited for sugar cane
.....	Secondary roads	Soil survey well suited for maize
.....	Tracks	Soil survey well suited for wheat
.....	Soil survey well suited for other crops
.....

Printed for D.O.S. by the Ordnance Survey
 Soil survey carried out with the aid of the International Commission
 for Agricultural Engineering and Machinery (ICAE) and the
 Soil Survey of Jamaica, O.A. Woodhead, James Thompson, No. 179
 This map is one of three which are available from the Department of Agriculture, Kenya